



# Howell Mountain Elementary School (CA2800970)

## Lead Service Line – Site Visit Report

### Site Visit Date

December 22, 2025

### Inspectors

Misti Burkman

Emily Story

THIS PAGE INTENTIONALLY LEFT BLANK



## Lead Service Line Material Survey for the State of California

### General Info

Creator: storyel\_CDMSmith  
Creation Date: 12/23/2025  
Survey Date: 12/22/2025  
Public Water System: Howell Mountain School  
Property Address: 525 White Cottage Rd S, Angwin, CA, 94508, USA\_BuildingA

### Meter Pit

Is there a meter pit?: Yes  
Which side is being inspected?: Both

### System Side

Material: Plastic  
Other Material: None  
Verified by?: Visual\_Inspection

### Customer Side

Material: Copper  
Other Material: None  
Verified by?: Visual\_Inspection,Scratch\_Test

### Comments

Building A: valve pit was inspected and the riser entering the building was also found to be copper

# Meter Pit Photo



## System Side Water Service Line Photo



## Customer Side Water Service Line Photo



## Customer Side Scratch Test Photo



## Optional Additional Photo





## Lead Service Line Material Survey for the State of California

### General Info

Creator: AZLSL.Worker1  
Creation Date: 12/23/2025  
Survey Date: 12/22/2025  
Public Water System: Howell Mountain School  
Property Address: 525 White Cottage Rd N, Angwin, CA, 94508, USA - Building C

### Meter Pit

Is there a meter pit?: No  
Which side is being inspected?: System Side

### System Side

Material: Galvanized  
Other Material:  
Verified by?: Visual\_Inspection,Magnet\_Test

### Customer Side

Material:  
Other Material:  
Verified by?:

### Comments

Building C - The line enters the building. A valve box was not located.

# System Side Water Service Line Photo



## Magnet Test Photo

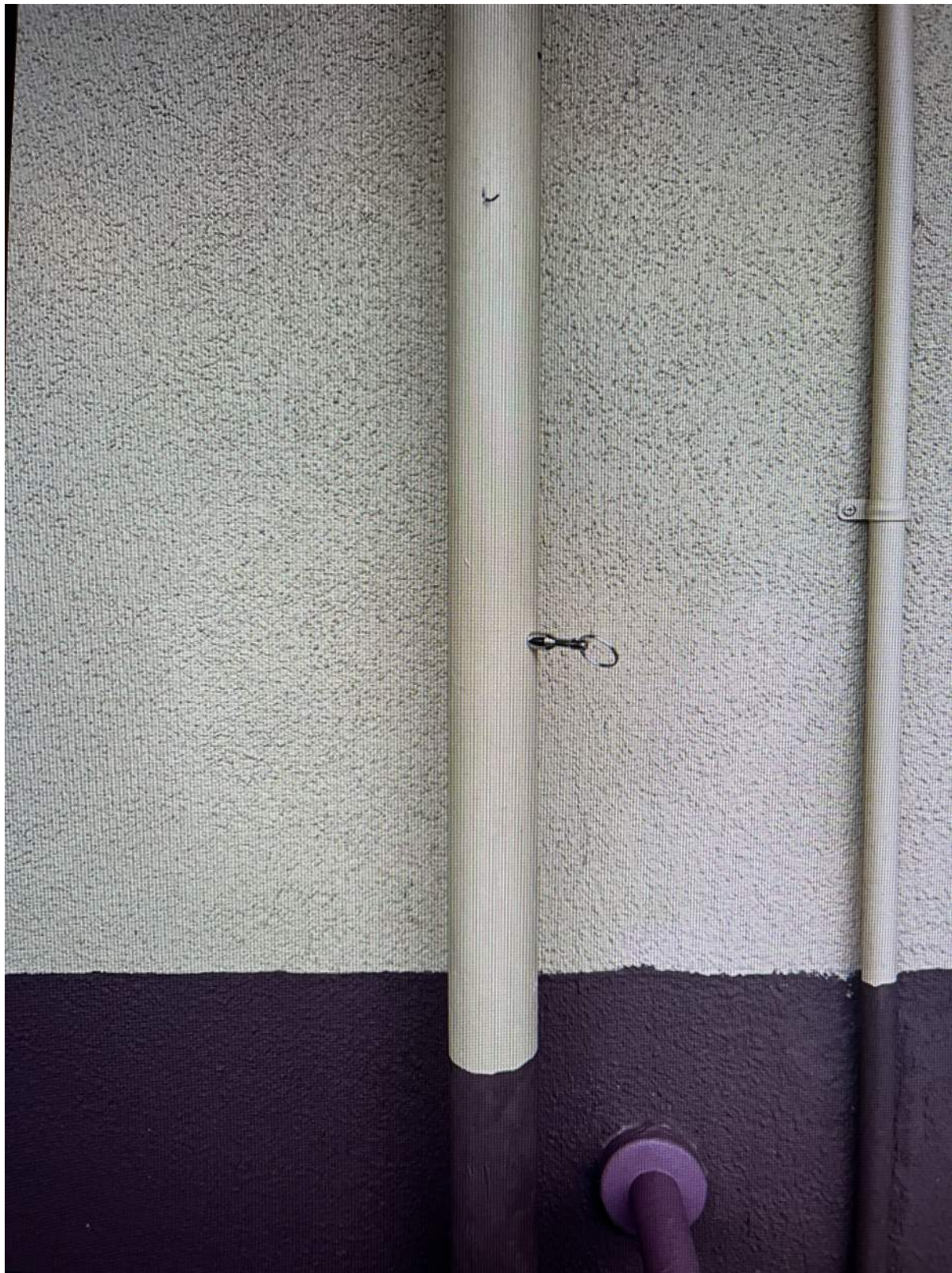

## Lead Service Line Material Survey for the State of California

### General Info

Creator: AZLSL.Worker1  
Creation Date: 12/23/2025  
Survey Date: 12/22/2025  
Public Water System: Howell Mountain School  
Property Address: 525 White Cottage Rd N, Angwin, CA, 94508, USA - Building D

### Meter Pit

Is there a meter pit?: Yes  
Which side is being inspected?: Both

### System Side

Material: Galvanized  
Other Material: None  
Verified by?: Visual\_Inspection,Magnet\_Test

### Customer Side

Material: Galvanized  
Other Material: None  
Verified by?: Visual\_Inspection,Magnet\_Test

### Comments

Building D - There is a riser and valve box. The shutoff valve was used to distinguish sides for the survey, although they both would be considered the system side. There is another riser next to the stairs but appears to feed irrigation.

# Meter Pit Photo

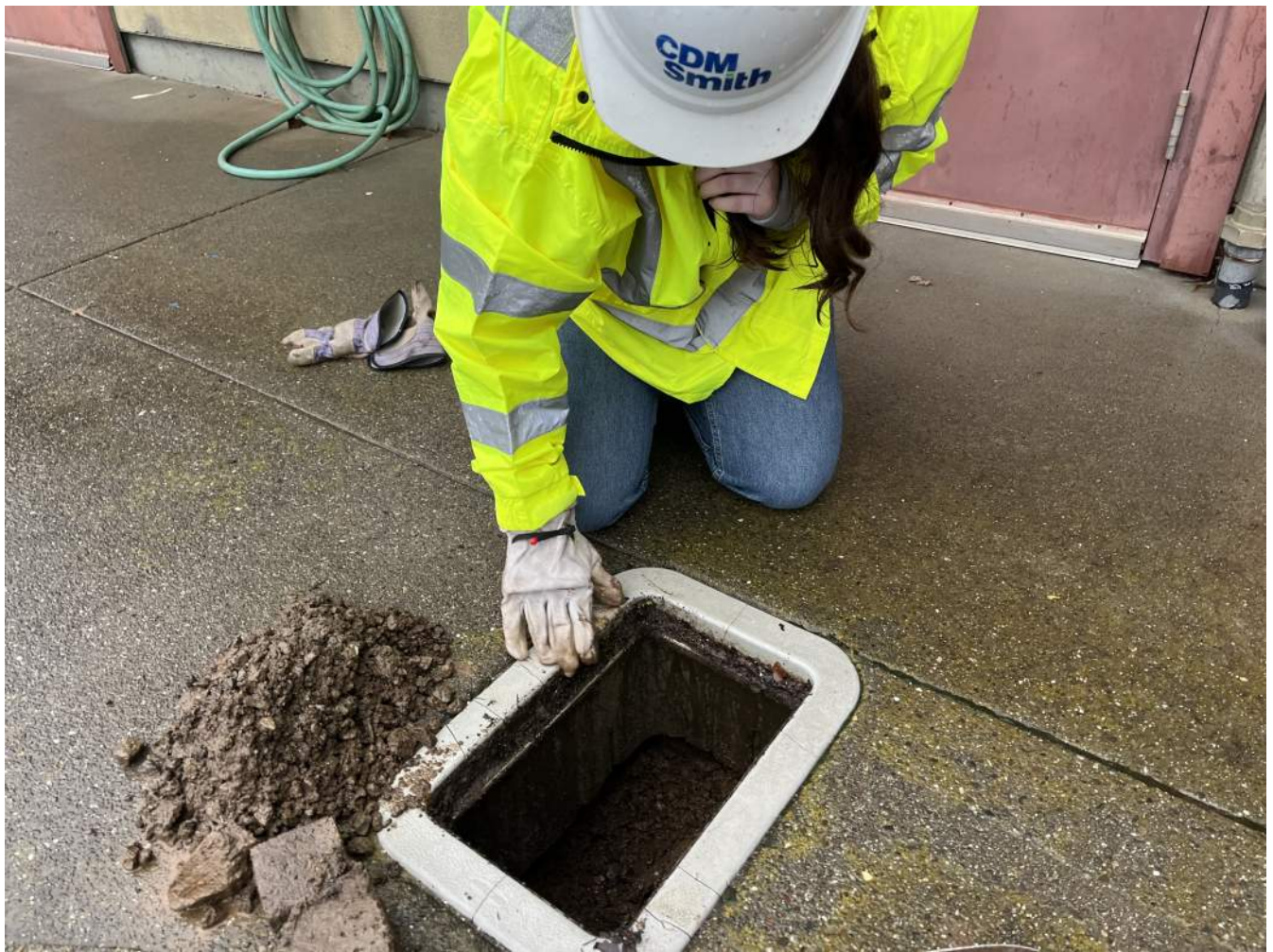

# System Side Water Service Line Photo



# Magnet Test Photo



## Customer Side Water Service Line Photo



## Magnet Test Photo



## Optional Additional Photo



## Lead Service Line Material Survey for the State of California

### General Info

Creator: AZLSL.Worker1  
Creation Date: 12/23/2025  
Survey Date: 12/22/2025  
Public Water System: Howell Mountain School  
Property Address: 525 White Cottage Rd N, Angwin, CA, 94508, USA - Building E

### Meter Pit

Is there a meter pit?: No  
Which side is being inspected?: Both

### System Side

Material: Galvanized  
Other Material: None  
Verified by?: Visual\_Inspection,Magnet\_Test

### Customer Side

Material: Galvanized  
Other Material: None  
Verified by?: Visual\_Inspection,Magnet\_Test

### Comments

Building E - The shutoff valve was used as the dividing line between the system side and the customer side, even though there isn't this distinguishment for single ownership systems

# System Side Water Service Line Photo



# Magnet Test Photo



# Customer Side Water Service Line Photo



## Magnet Test Photo



## Lead Service Line Material Survey for the State of California

### General Info

Creator: AZLSL.Worker1  
Creation Date: 12/23/2025  
Survey Date: 12/22/2025  
Public Water System: Howell Mountain School  
Property Address: 525 White Cottage Rd N, Angwin, CA, 94508, USA - Building FA

### Meter Pit

Is there a meter pit?: No  
Which side is being inspected?: System Side

### System Side

Material: Galvanized  
Other Material: None  
Verified by?: Visual\_Inspection,Magnet\_Test

### Customer Side

Material: None  
Other Material: None  
Verified by?: None

### Comments

Building F - No service lines enter the building. However, there is a spigot outside of the building that is not directly connected to the irrigation system.

# System Side Water Service Line Photo



## Magnet Test Photo



## Optional Additional Photo



## Lead Service Line Material Survey for the State of California

### General Info

Creator: storyel\_CDMSmith  
Creation Date: 12/23/2025  
Survey Date: 12/22/2025  
Public Water System: Howell Mountain School  
Property Address: 525 White Cottage Rd S, Angwin, CA, 94508, USA

### Meter Pit

Is there a meter pit?: No  
Which side is being inspected?: Both

### System Side

Material: Plastic  
Other Material:  
Verified by?: Visual\_Inspection

### Customer Side

Material: Plastic  
Other Material:  
Verified by?: Visual\_Inspection

### Comments

There were a series of lines in the greenhouse, including some that connected to these hoses as well as some irrigation piping.

# System Side Water Service Line Photo



# Customer Side Water Service Line Photo



## Optional Additional Photo



## Lead Service Line Material Survey for the State of California

### General Info

Creator: AZLSL.Worker1  
Creation Date: 12/23/2025  
Survey Date: 12/22/2025  
Public Water System: Howell Mountain School  
Property Address: 525 White Cottage Rd N, Angwin, CA, 94508, USA - Portable Building

### Meter Pit

Is there a meter pit?: No  
Which side is being inspected?: Both

### System Side

Material: Plastic  
Other Material: None  
Verified by?: Visual\_Inspection

### Customer Side

Material: Plastic  
Other Material: None  
Verified by?: Visual\_Inspection

### Comments

Portable Building. Only one service line identified entering the building. Technically, the system and customer side are the same but used the valve to differentiate for the survey..

## System Side Water Service Line Photo



# Customer Side Water Service Line Photo



## Optional Additional Photo

